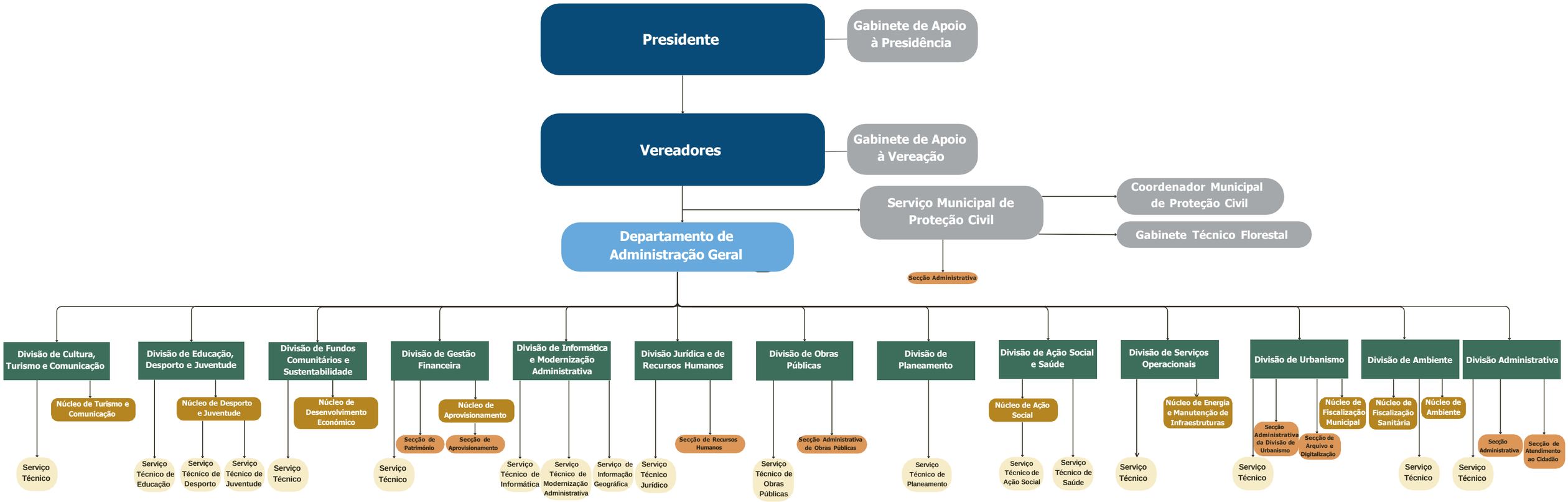Município de Vagos